



# Public Information Meeting

## Financial Project ID Number: 220495-3-32-01

State Road (S.R.) 61/369 (U.S. 319) from Lost Creek Bridge to south of East Ivan Road, Wakulla County

Thursday, May 31, 2018, 5:30 p.m. to 6:30 p.m. EDT  
Wakulla County Community Center  
318 Shadeville Road, Crawfordville, Florida 32327

### MEETING INFORMATION

This meeting is being held to provide interested persons an opportunity to review the proposed improvements and provide input. There will be no formal presentation. Maps, drawings, and other information will be displayed. Representatives from the Florida Department of Transportation (FDOT) will be available to discuss proposed improvements, answer questions, and receive comments.

Those wishing to submit written comments may do so at the meeting, via email at [chunter@hntb.com](mailto:chunter@hntb.com), or by mailing them on the pre-addressed comment form. All comments must be postmarked on or before Friday, June 15, 2018.

*The Florida Department of Transportation complies with various non-discrimination laws and regulations, including Title VI of the Civil Right Act of 1964. Public participation is solicited without regard to race, color, national origin, age, sex, religion, disability, or family status.*

### PROJECT INFORMATION

The intent of the project is to widen and reconstruct S.R. 61/369 (U.S. 319) from two to four lanes from Lost Creek Bridge to south of East Ivan Road. Buffered bicycle lanes, downtown parking improvements, sidewalks, and street lighting will also be included as part of this project.

The project is not funded for right-of-way or construction in the current FDOT Five-Year Work Program.

### PROPOSED PROJECT LOCATION

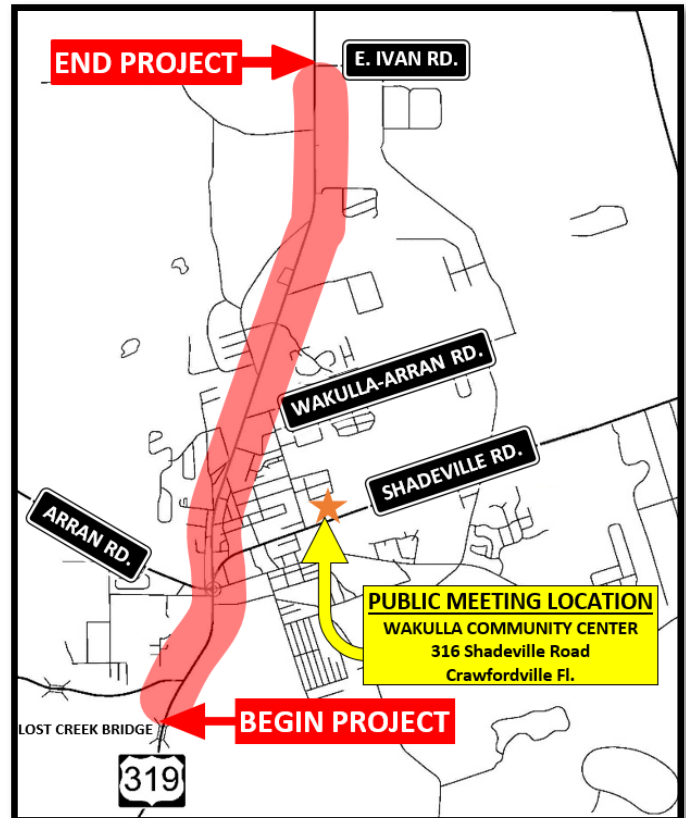

### FOR ADDITIONAL INFORMATION

Clay Hunter, PE  
FDOT Project Manager  
Phone: (850) 415-9011  
Email: [chunter@hntb.com](mailto:chunter@hntb.com)

Ian Satter  
District Three Public Information Director  
Phone: Toll-free (888) 638-0250, extension 1205  
Email: [ian.satter@dot.state.fl.us](mailto:ian.satter@dot.state.fl.us)

**Roadway Typical No. 1 – Grass Median, Bike Lanes, and Sidewalks**

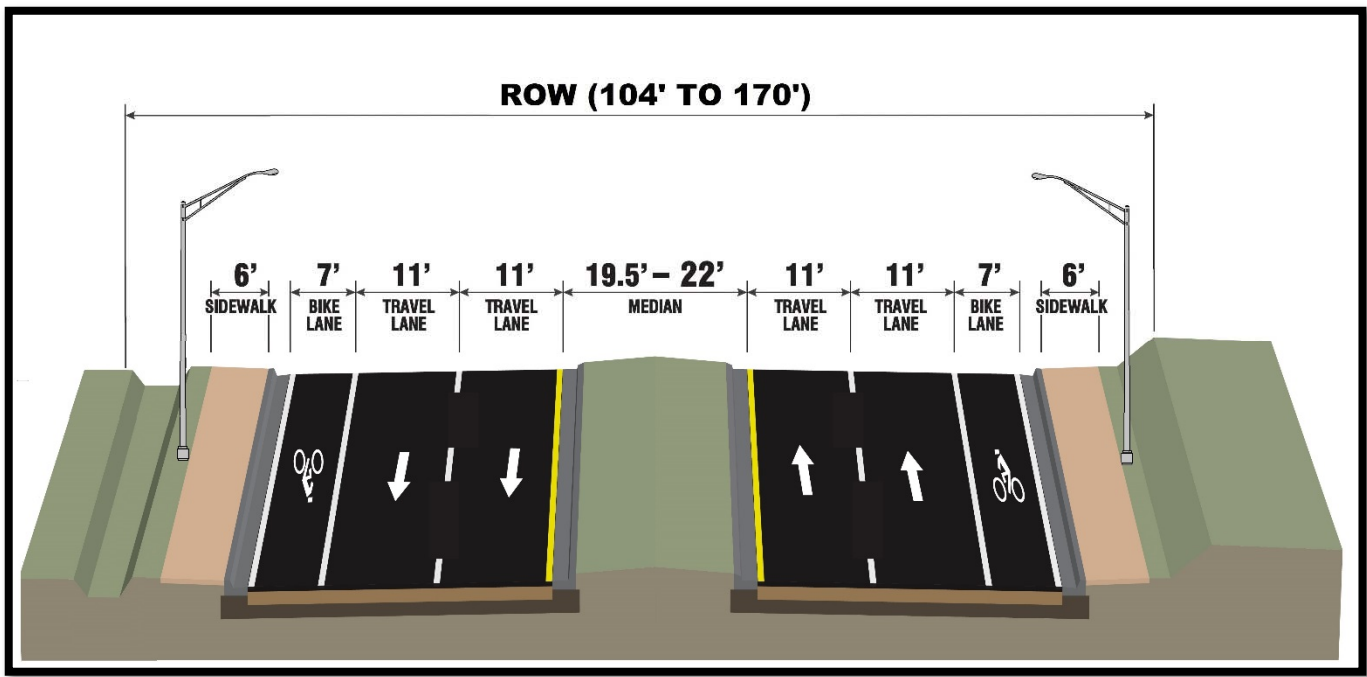

**Roadway Typical No. 2 – Grass Median, Bike Lanes, and Sidewalks with Grass Buffer**

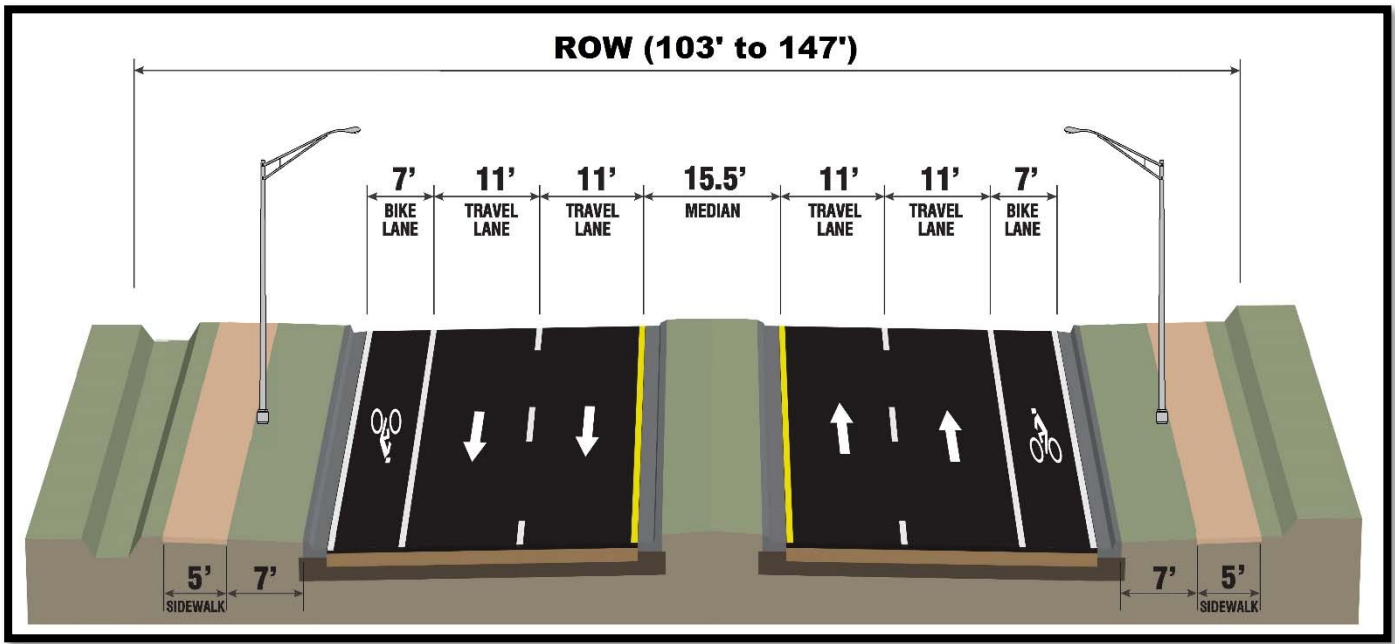

Like Us on Facebook at  
[WWW.Facebook.com/MyFDOTNWFL](http://WWW.Facebook.com/MyFDOTNWFL)



Follow Us on Twitter  
 @MyFDOT\_NWFL